

FILED
GREENVILLE CO. S.C.

OCT 2 3:08 PM '79

DONNIE S. TANKERSLEY
R.M.C.

LOT No 2

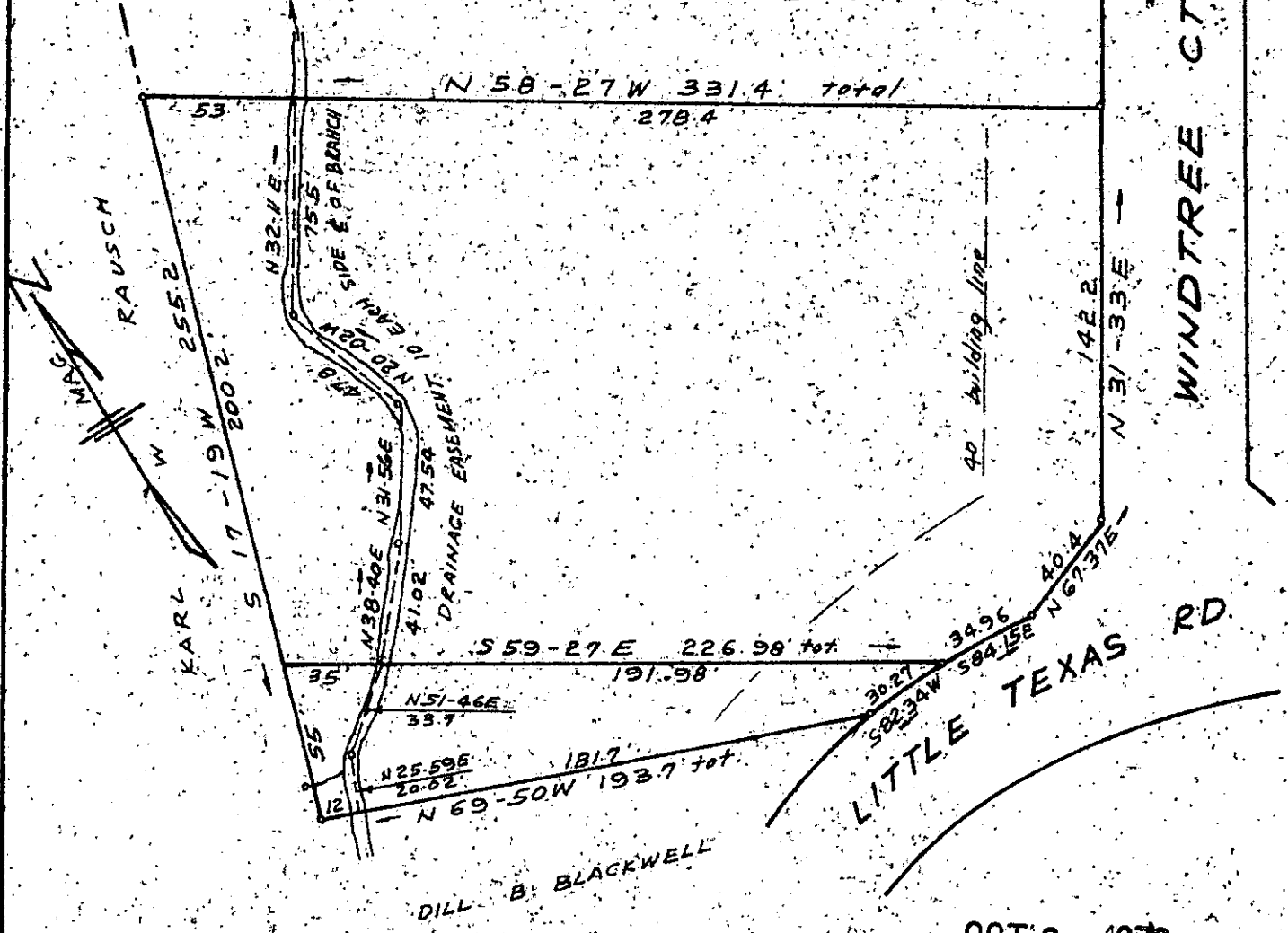

WINDTREE CT

LITTLE TEXAS RD

OCT 2 1979

NOTE DRAINAGE AND UTILITIES EASEMENT
5' EACH SIDE OF SIDE AND REAR LOT LINES

REF: LOT NO 1 ON PLAT OF
"WINDTREE" RECORDED IN PLAT
BOOK 6H PAGE 12 GREENVILLE CO. R.M.C.

11218

REVISION - LOT NO 1
WINDTREE

NEAR TRAVELERS REST - GREENVILLE CO. S.C.

SCALE 1" = 60'

SEPT. 24, 1979

REGISTERED
10.15.79
L.M.S.
PL 141

C.O. Riddle - Ref. L.S. 1347 - Greenville, S.C.